SUPERSONIC GIRL!

Sandra D.

OH MY...!!!
I-I'M SO SORRY!!
ARE YOU OK?!

DON'T WORRY! I WASN'T LOOKING, SO IT'S ALSO MY FAULT...
I'M FINE

SO...
YOU'RE GOING TO
THE XTREME EXPO, HUH?
THAT'S AWESOME!

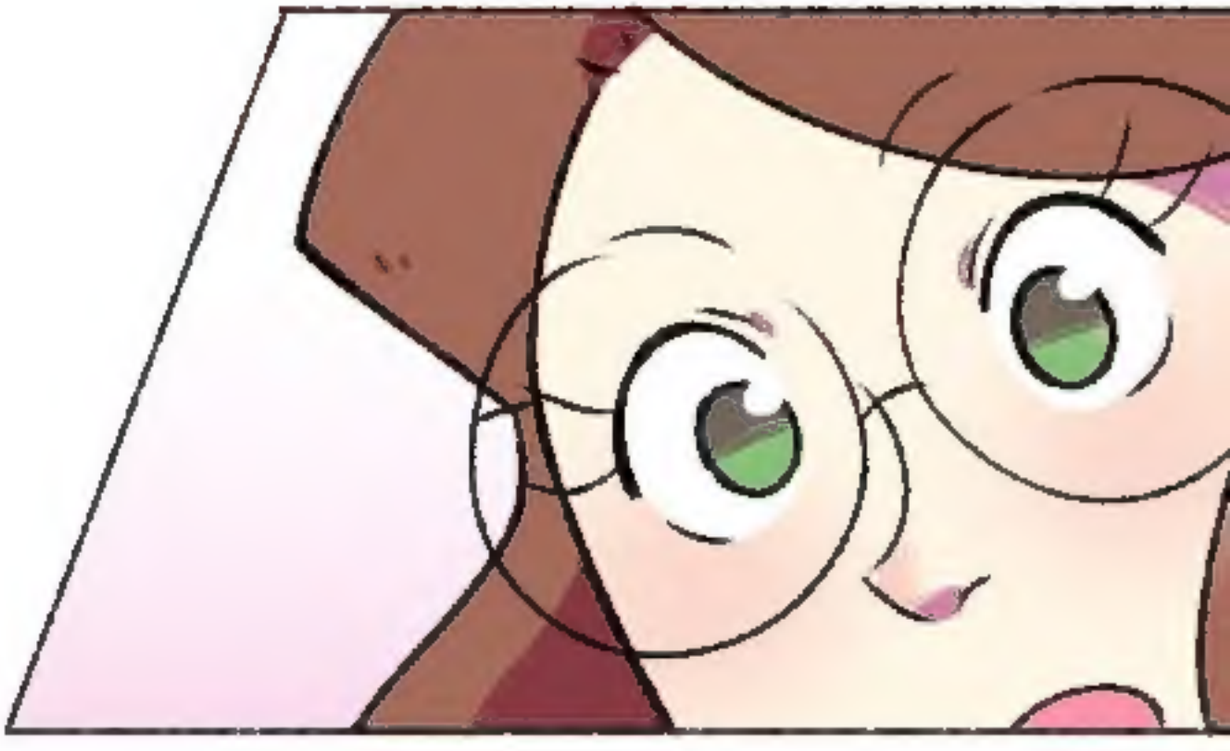

AH...
Y-YES!

HOW LUCKY! I'M TRYING TO GET TICKETS MYSELF BUT I'VE NOT FOUND ANY STORE THAT STILL HAS THEM ...
WHAT THE HELL IS HE DOING?
HOW DID YOU GET THEM?

HOW COULD SOMEONE WASTE THAT HUGE AMOUNT OF MONEY JUST TO ASSIST THAT GEEK EXPO?
I WOULD RATHER BUY MYSELF LOTS OF FANCY CLOTHES...
HE HE
YOU'RE RIGHT!
AH!

WELL...
I HOPE YOU HAVE
FUN AT THE EXPO!

SEE YA!

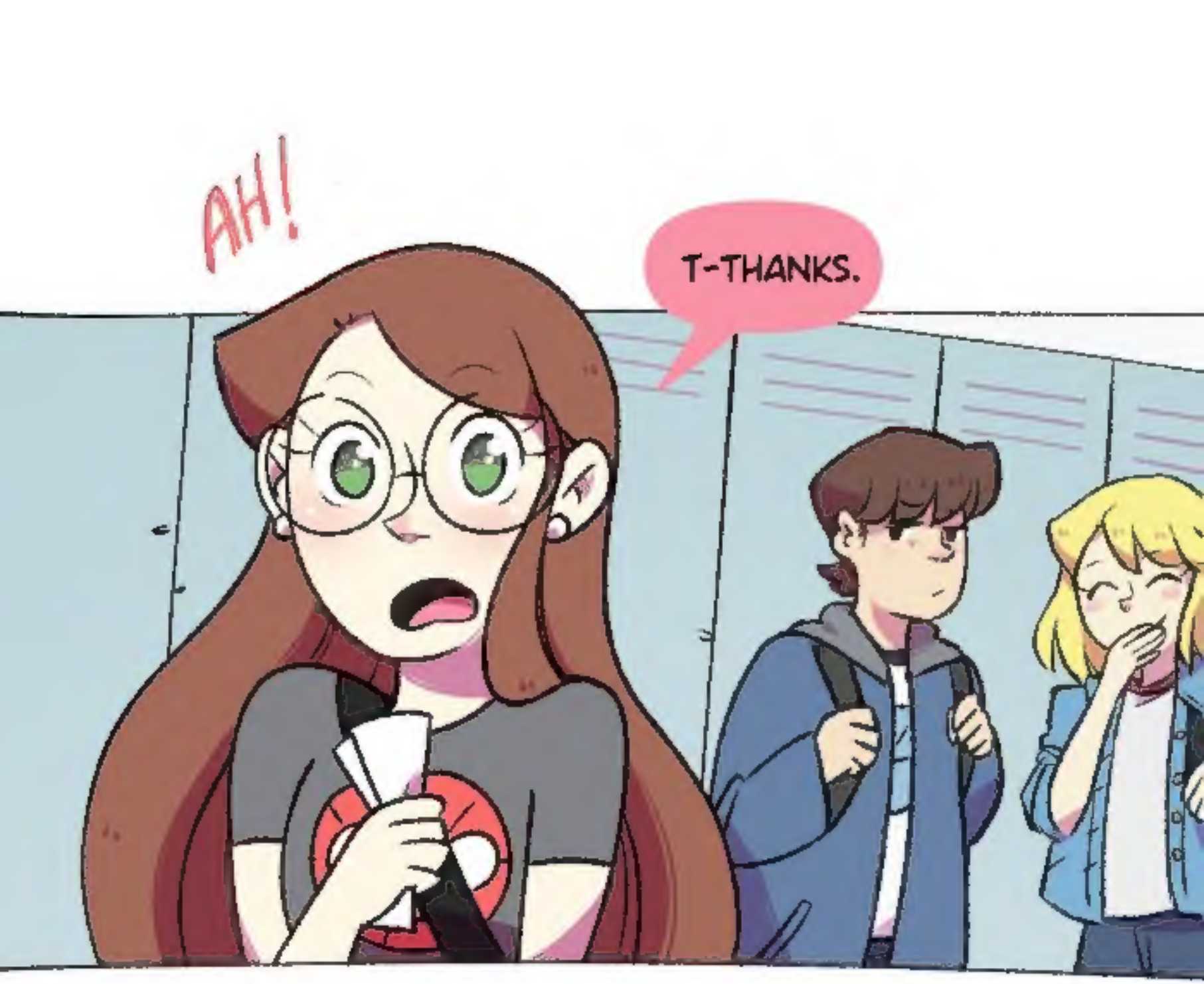
AH!
T-THANKS.

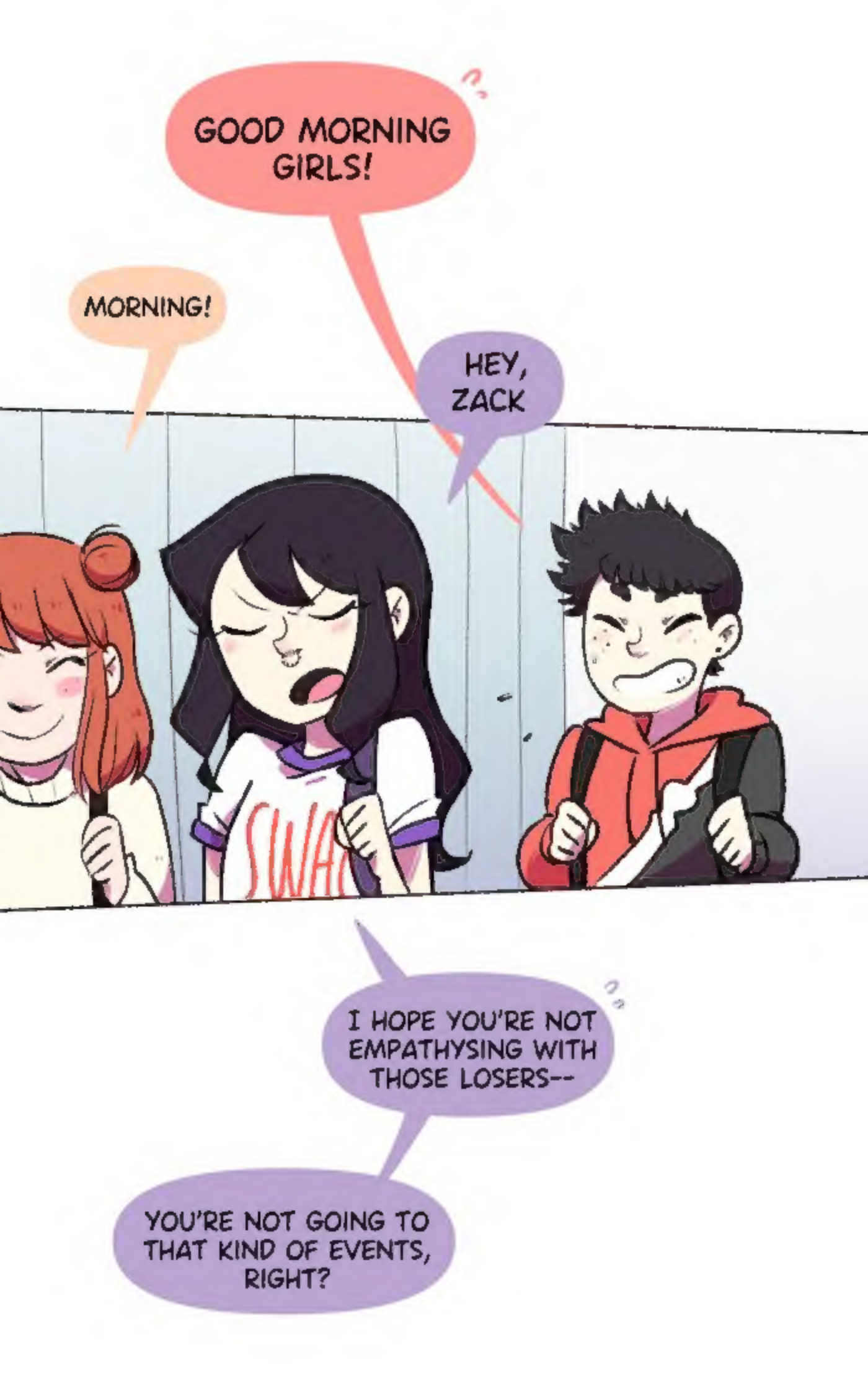
GOOD MORNING GIRLS!
MORNING!
HEY, ZACK
I HOPE YOU'RE NOT EMPATHYSING WITH THOSE LOSERS--
YOU'RE NOT GOING TO THAT KIND OF EVENTS, RIGHT?

NAAAH...! I'VE GOT BETTER THINGS TO DO!
I HOPE SO.. THAT'S FOR NERDS AND LOSERS.
AND YOU ARE NOT ONE, AREN'T YOU?
OF COURSE I'M NOT
HA HA!

SO...
WHAT DO YOU SAY, SONIA?!

YOU'RE COMING WITH US, RIGHT?

THE XTREME VIDEO GAMING EXPO...

I'VE ALWAYS WANTED TO ASSIST...

YAAAAAAAY!!!
LET'S GO!!!

NOOOOOO!!
THERE'S NO WAY I COULD GO...

UNCLE BEN WOULD BE SO DISAPPOINTED...

AAAAH...
I WANT TO GO SO BAD!!!

GO WHERE?

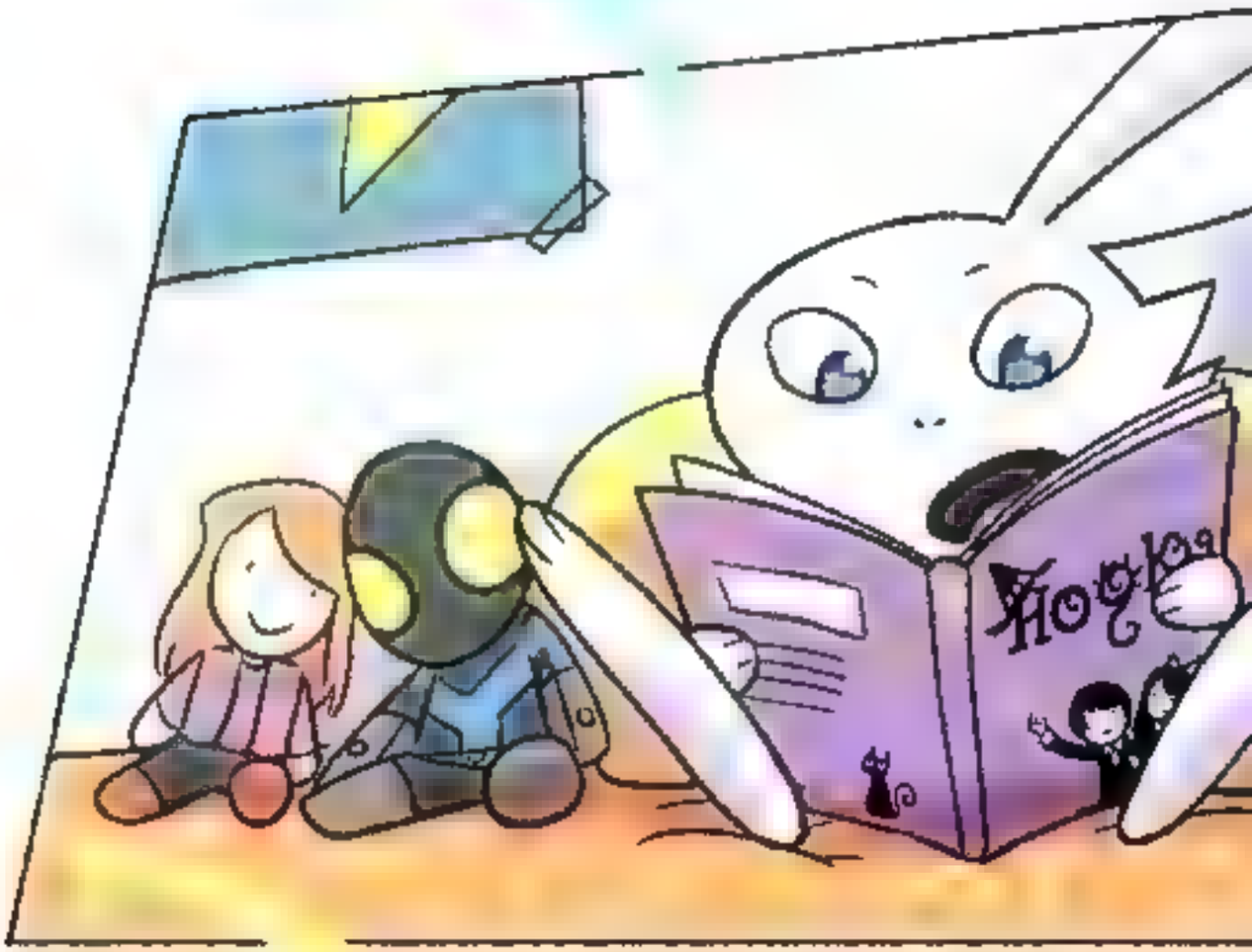

TO THE XTREME VIDEO GAMES EXPO THIS WEEKEND...

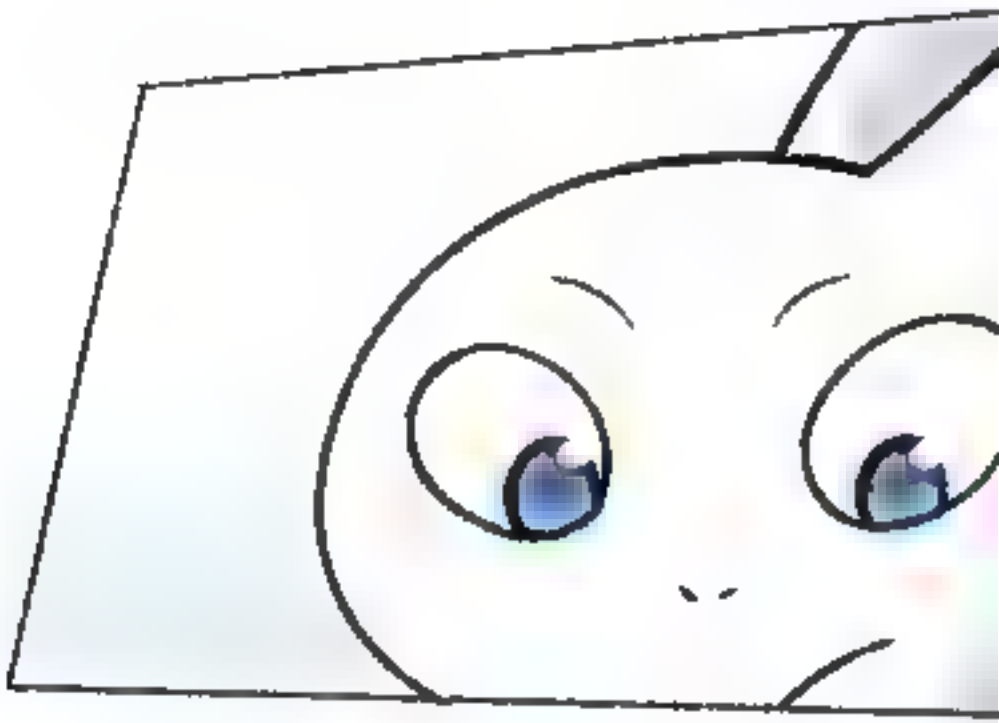

CASSIE WON SOME TICKETS

WHAAAAT!!

WE HAVE TO GO!!!
BUT HOW?
AND EVEN SO, YOU CAN'T COME WITH US ANYWAY--

ANIMALS
ARE NOT ALLOWED

...

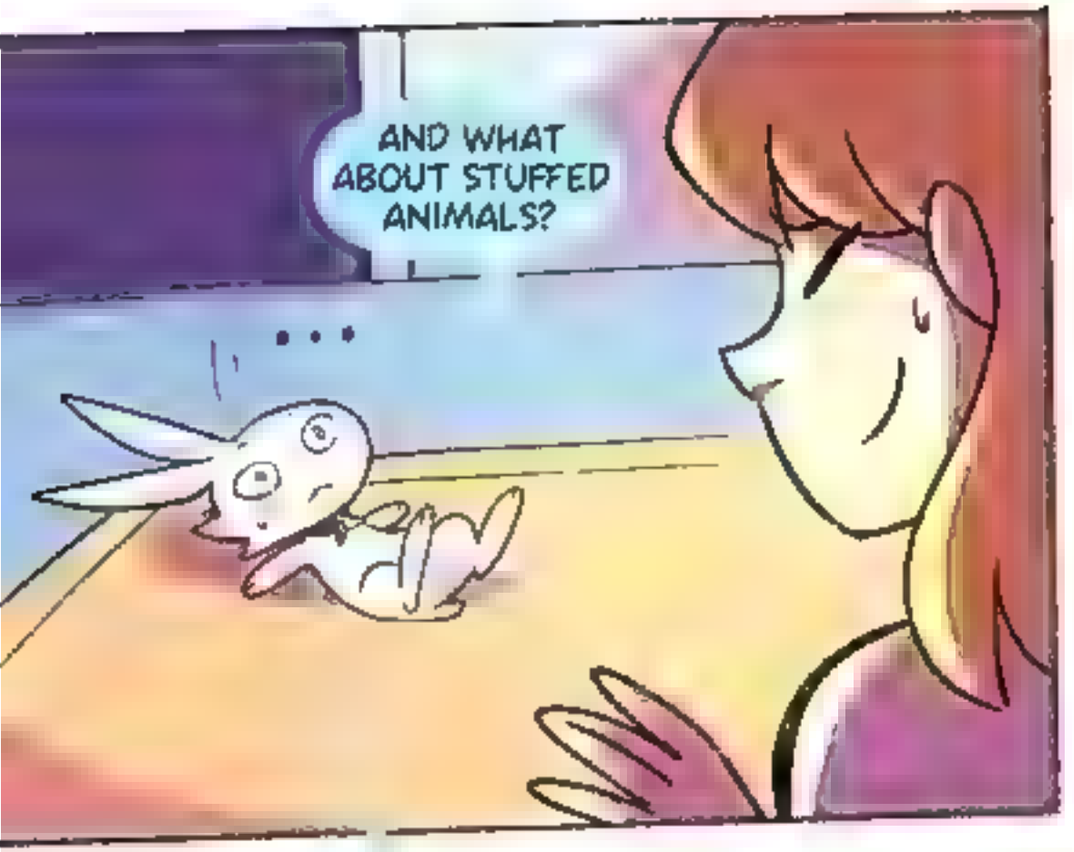

NICE TRY BUDDY! BUT I DON'T THINK IT'S GOING TO WORK OUT...

...

AND MAY I REMIND YOU THAT YOU SHOULDN'T BE SEEN BY MY FRIENDS ANYWAY...

NO WAAAAAY!!
I DESERVE TO GO!!!
THIS IS SO UNFAIR!!!

PLEASE LET ME GO!!! I CAN HIDE INSIDE YOUR BACKPACK!!

CALM DOWN!

HEY!
DON'T LOOK AT ME
LIKE THAT!

I REALLY WANT
TO GO TOO--

BUT I CAN'T
SKIP THIS WEEKEND'S
TRAINING...

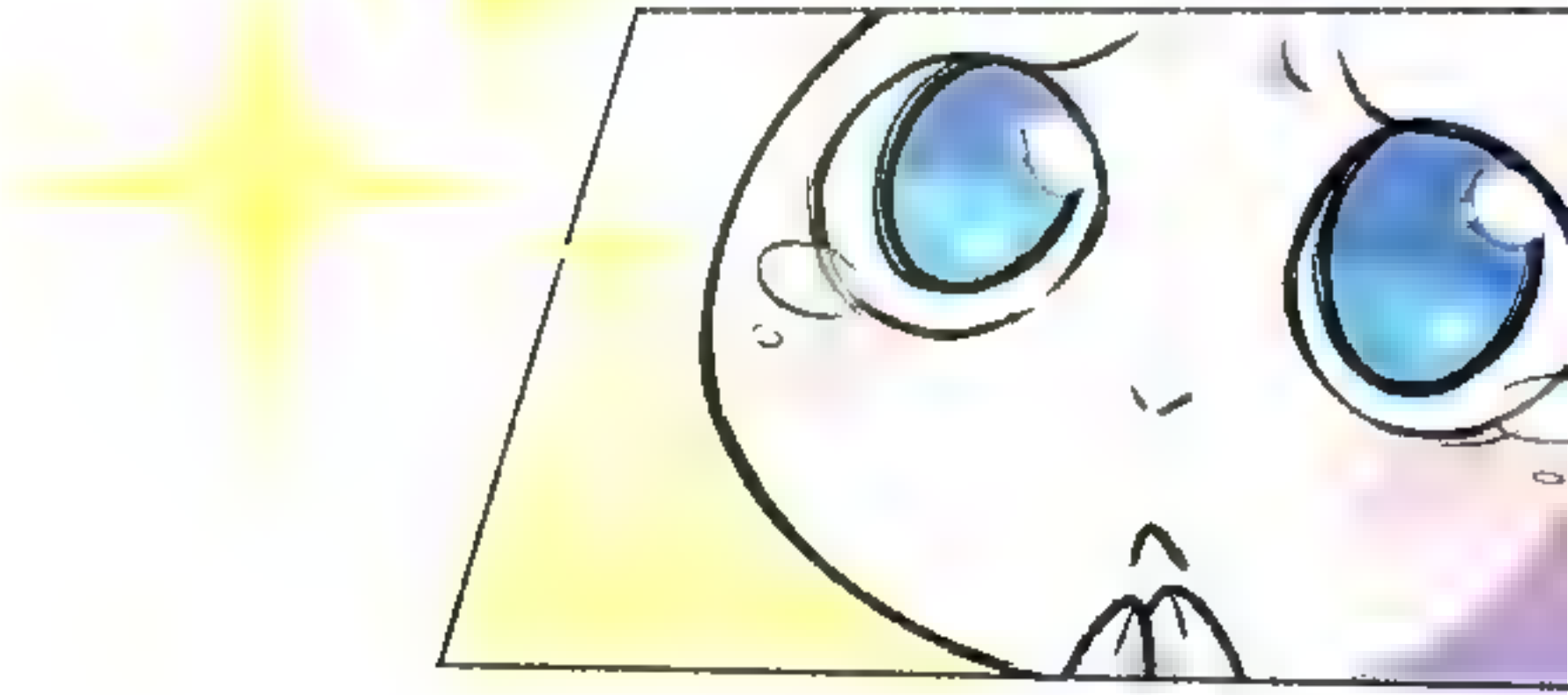

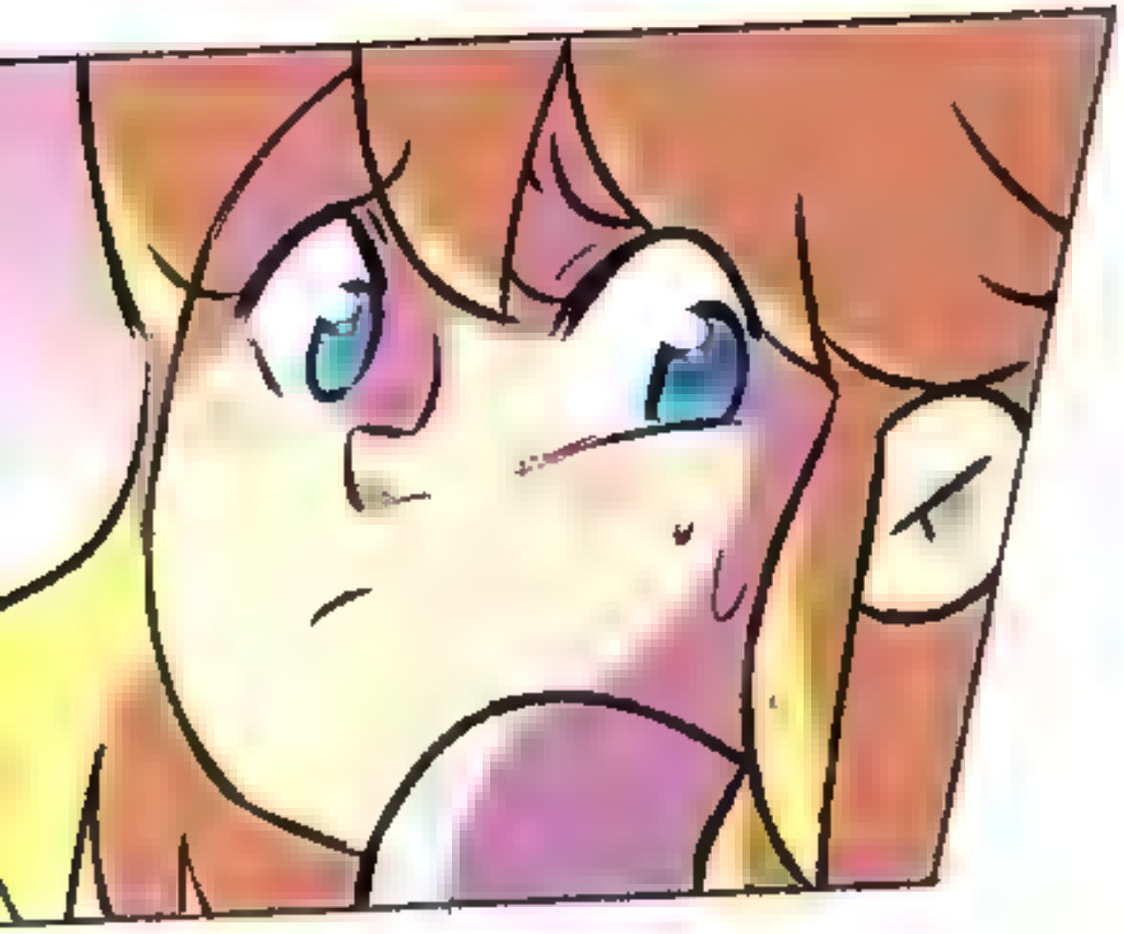

...

SIGH~
ALRIGHT...
LET'S GO
REALLY?!

WE'LL JUST GO AND HAVE A QUICK PEEK!!
I'M NOT SURE WHAT THE ARRANGED TIME FOR THE TRAINING WAS--
BUT WE MUST RETURN BEFORE ANYONE NOTICES!
NO PROB!
I'LL BE AWARE OF THAT USING MY SUPER HEARING!

AND THEN WE'LL COME STRAIGHT BACK WITH OUR SUPERSONIC SPEED!

THERE'S NO NEED TO WORRY!!

EVERYTHING IS UNDER CONTROL!

I HOPE SO...

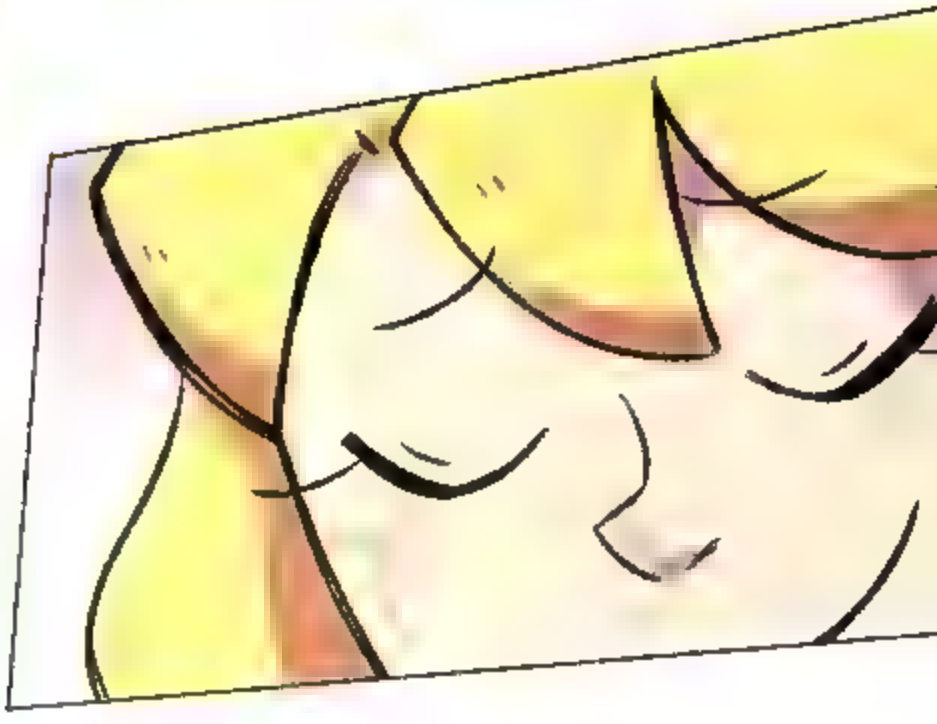

WHAT COULD POSSIBLY GO WRONG?

IT'S ALL READY FOR TOMORROW...

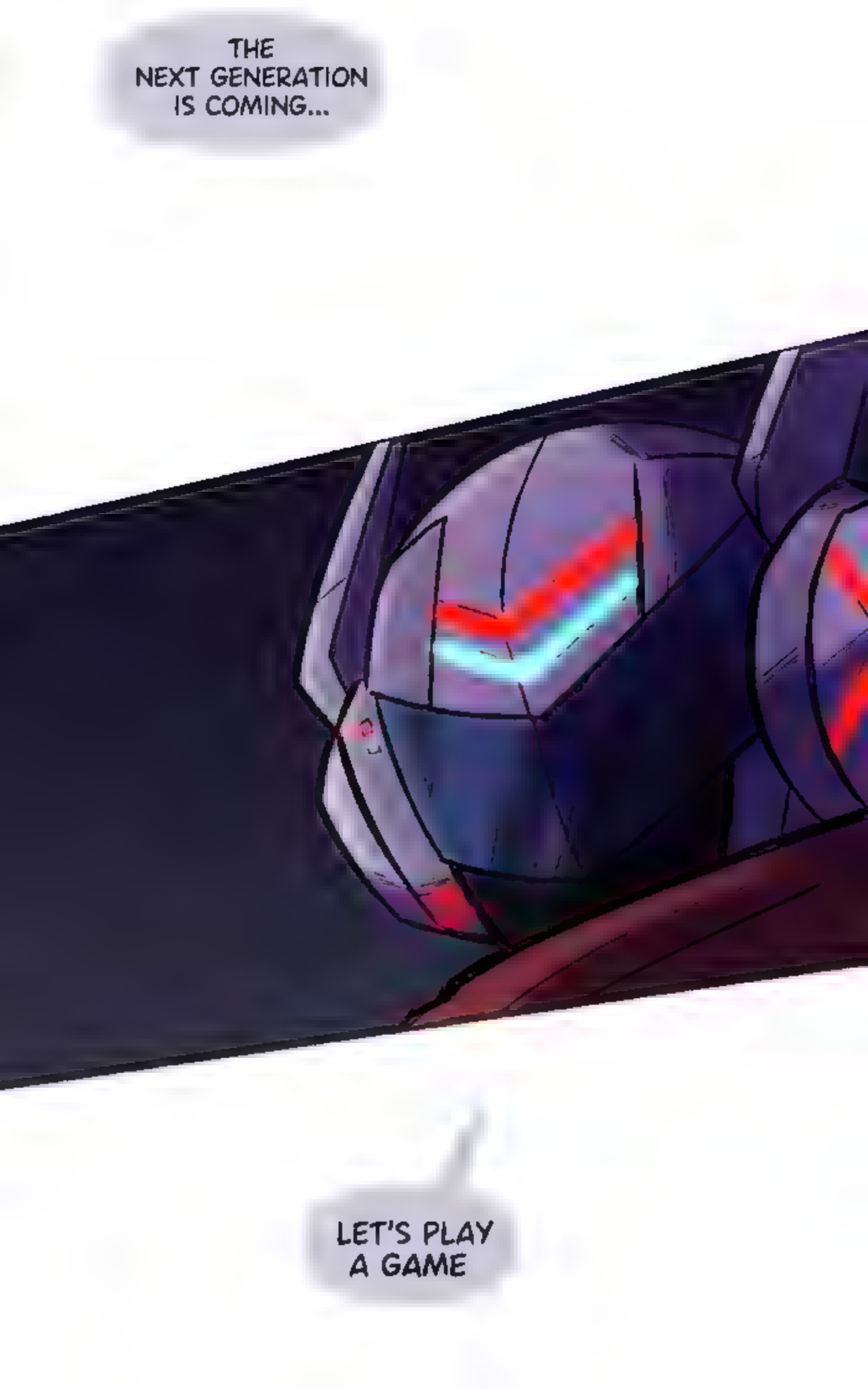
THE NEXT GENERATION IS COMING...
LET'S PLAY A GAME

HELLO DEAR READERS!

HERE YOU CAN SEE SOME OF THE LOVELY FANARTS I'VE RECEIVED!

carbonilalyssonmae

SUPERSONIC GIRL!

Sandra D.

jqq_katzz

phoenix_girl_7698

Alice Nguyen

jqq_katzz

r_ka_m_art

Rika M

SONIA ROCKWELL

The Supersonic Girl

IF YOU WANT ME TO ADD YOUR AMAZING FANARTS HERE, JUST TAG ME ON INSTAGRAM, TWITTER OR FACEBOOK!!

PLEASE USE THE HASHTAG
#SUPERSONICGIRL

THANK YOU SO MUCH FOR YOUR SUPPORT!

@sandoradz

@sandoradz

facebook.com/sandradzart